

PLAN SHOWING THE PROPOSED ADDITION TO THE EXISTING BUILDING AT P.N. 29, 17TH STREET, 2ND 19TH, 20TH 1ST / 1ST NO. 18
 N.C.B.S. COLONY, NANGANALLUR VILLAGE, SAIDAPET TALUK, CHENGELPUT, M.C.R. DIST. ALANDUR MUNICIPAL LIMIT.

SCALE 1"=8'0"/1:100.

JOINERIES.

D DOOR	— 3'3" X 7'0"	— 1.00 X 2.13
D DOOR	— 5'0" X 7'0"	— 0.91 X 2.13
D DOOR	— 2'6" X 7'0"	— 0.76 X 2.13
W WINDOW	— 6'0" X 4'0"	— 1.82 X 1.22
W WINDOW	— 4'6" X 4'0"	— 1.37 X 1.22
W WINDOW	— 3'0" X 4'0"	— 0.91 X 1.22
V VENTILATOR	— 3'0" X 2'0"	— 0.91 X 0.61

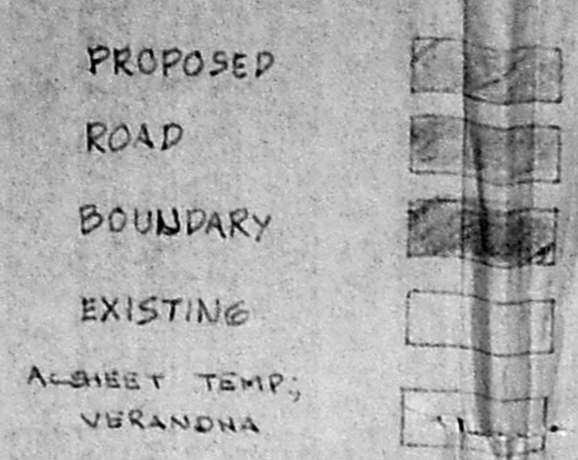

TOTAL PLOT AREA	— 10,532.4 SFT	984.42 M ²
EXG. G.F. AREA	— 440 SFT	40.90 M ²
PRO. G.F. AREA	— 3380 SFT	314.12 M ²
PRO. 1 ST FLOOR AREA	— 3692 SFT	343.50 M ²
PRO. 2 ND FLOOR AREA	— 3676 SFT	343.50 M ²
PRO. 3 RD FLOOR AREA	— 3676 SFT	343.50 M ²
HEAD ROOM AREA	— 240 SFT	22.30 M ²
FSI	— 15.148 SFT	1407.52 M ²
FSI	— 1.44	

DRAWN BY: *MLV. RAMALINGAM*

CHECKED BY: *hmg*

OWNER: *Power agent.*

K. VENUGOPAL
 A.E. (Rtd)
 CONSULTING CIVIL ENGINEER
 LICENSE SURVEYOR CLASS I
 CORPORATION OF MADRAS
 3 HELLAKANDAN STREET
 NINGAMBAKKAM (LAKE AREA)
 MADRAS-600 054

SURVEYOR

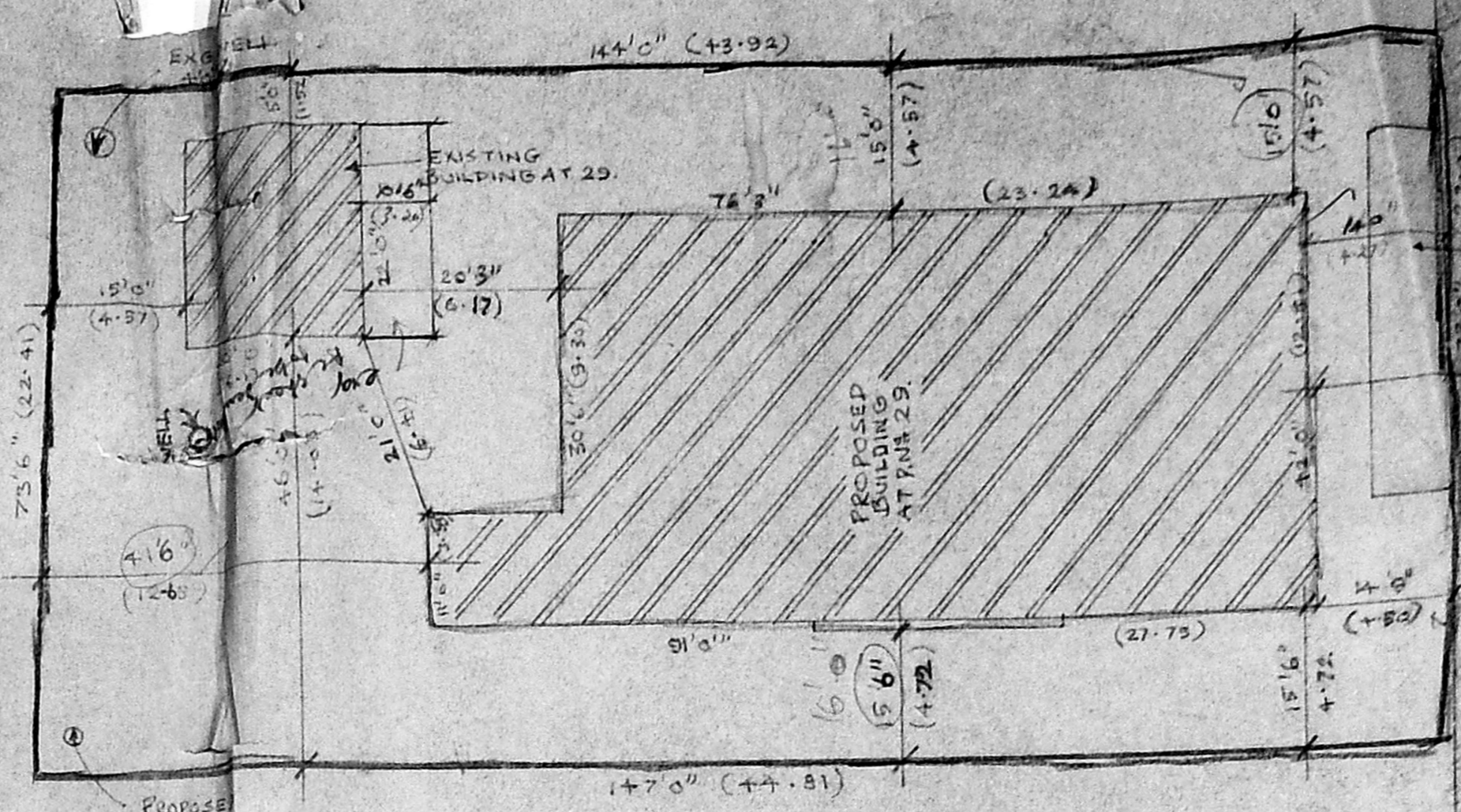

SITE PLAN.
SCALE 1"=16'0"/1:200

Planning Permit No. *B/16904/371 A/B*

APPROVED
 SUBJECT TO THE CONDITIONS IN THIS OFFICE LETTER.
 No. *B/1 2483/93*
 FOR MEMBER SECRETARY
 MADRAS METROPOLITAN
 DEVELOPMENT AUTHORITY
 MADRAS-600 008.

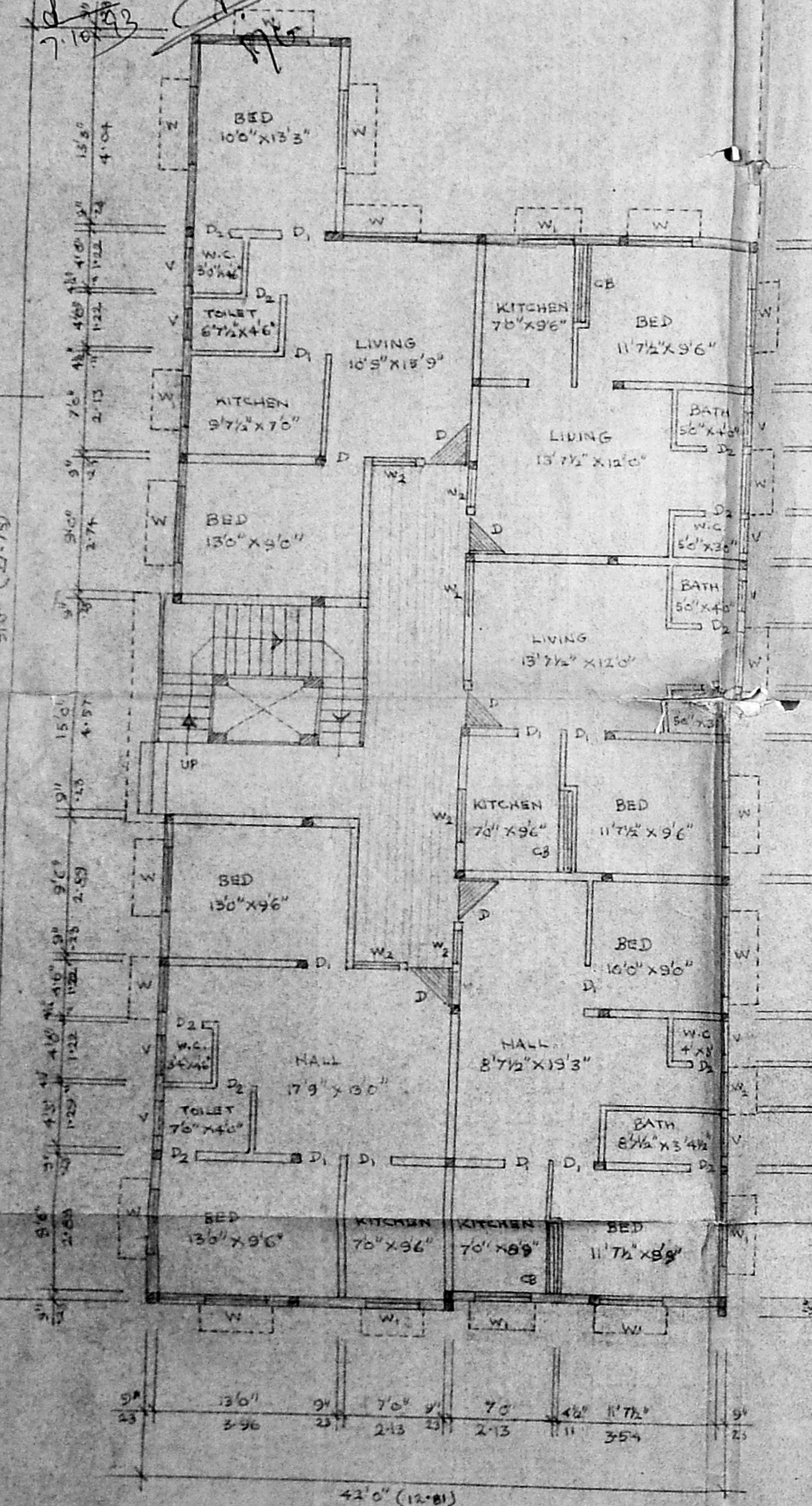

GROUND FLOOR PLAN.

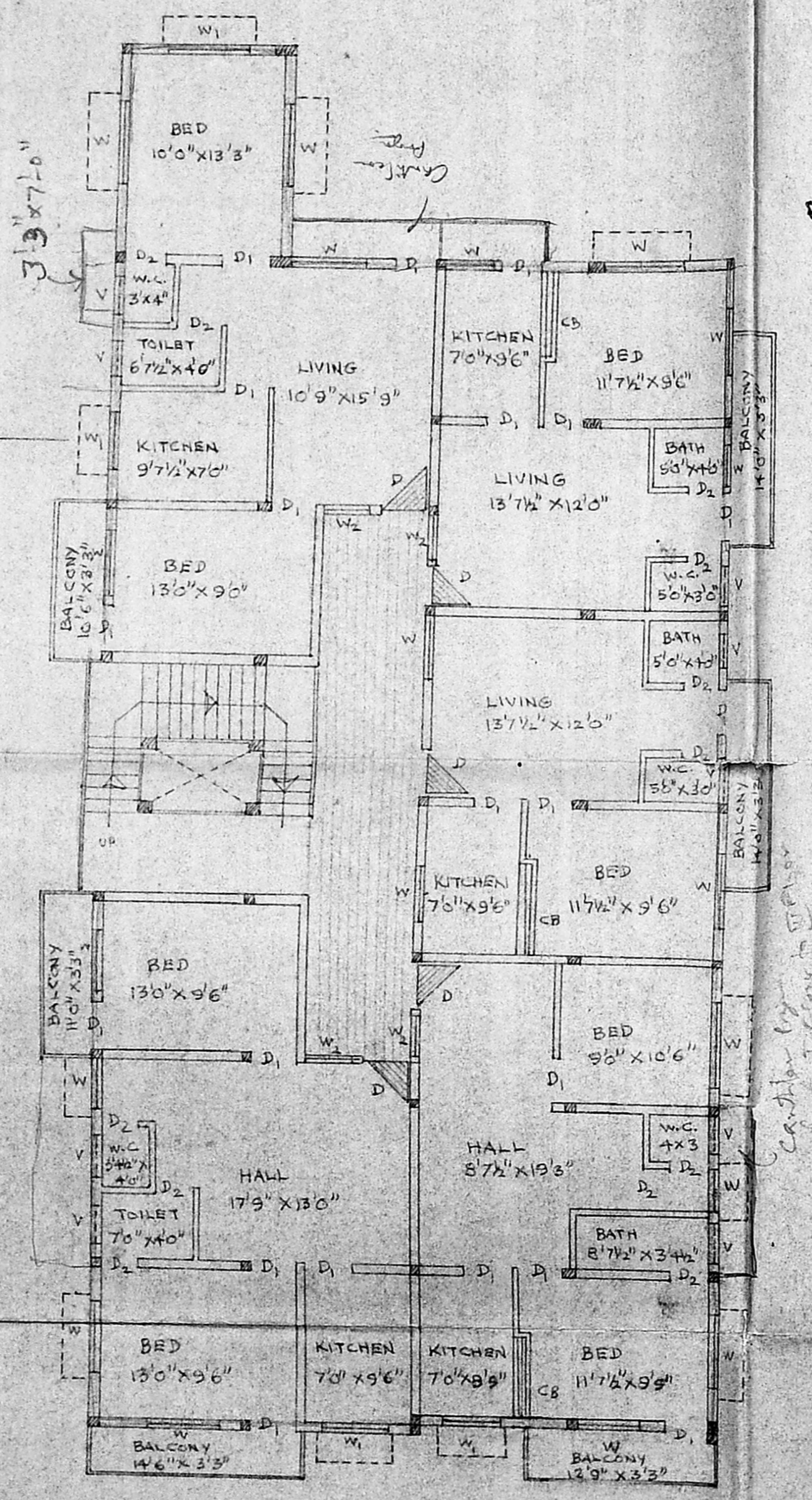

1ST FLOOR PLAN.

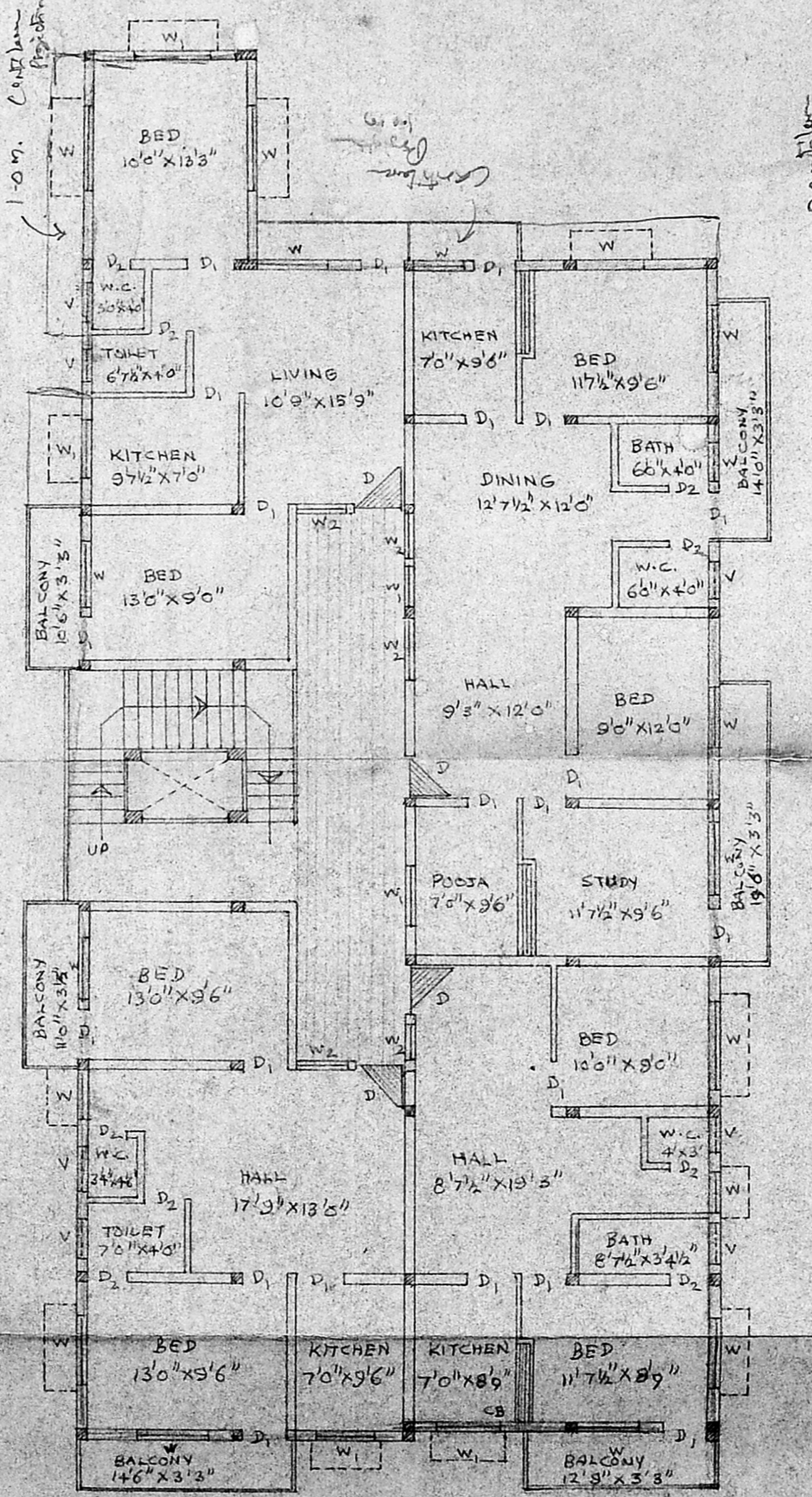

2ND FLOOR PLAN.

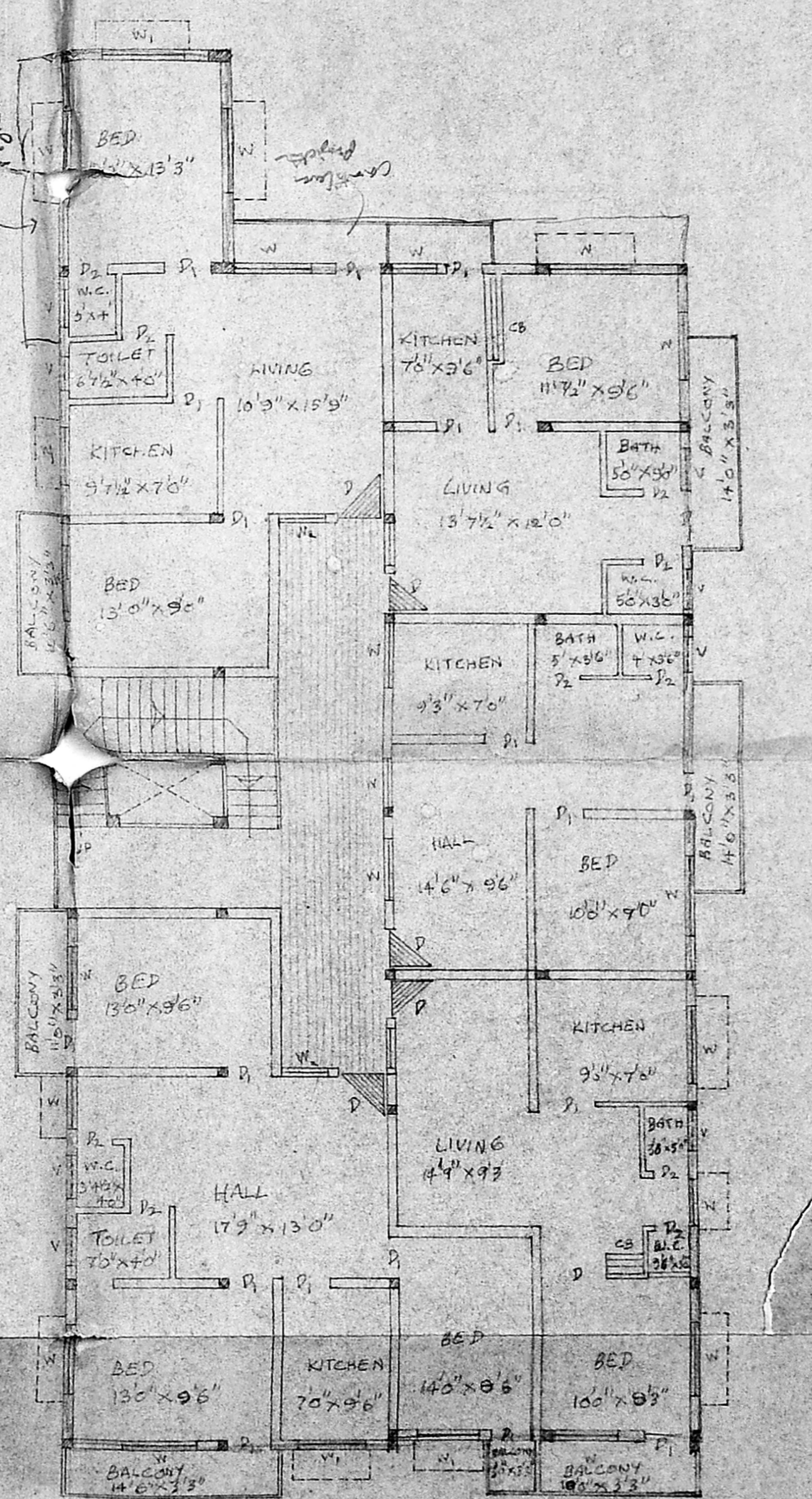

3RD FLOOR PLAN.

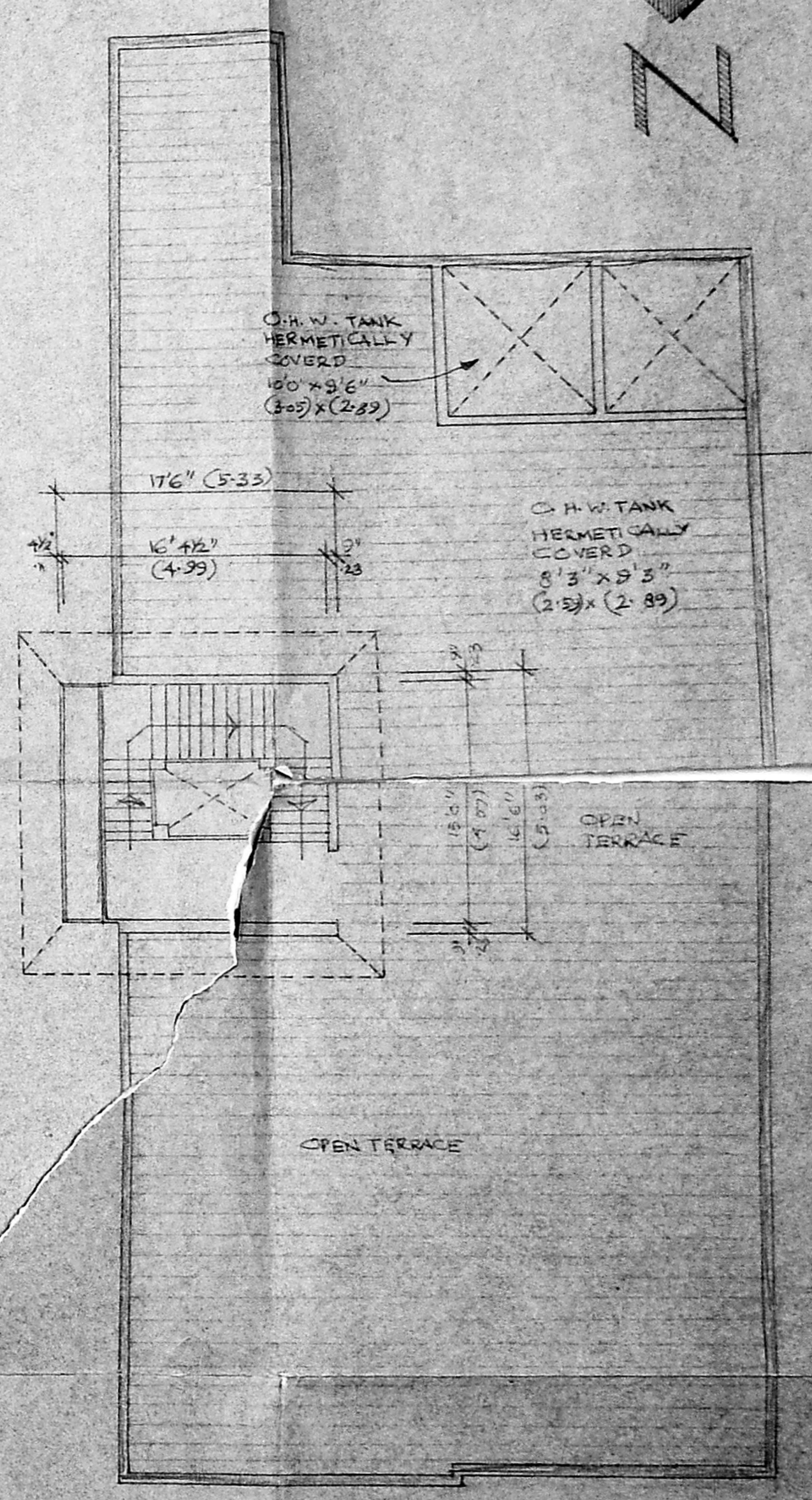

OPEN TERRACE PLAN.

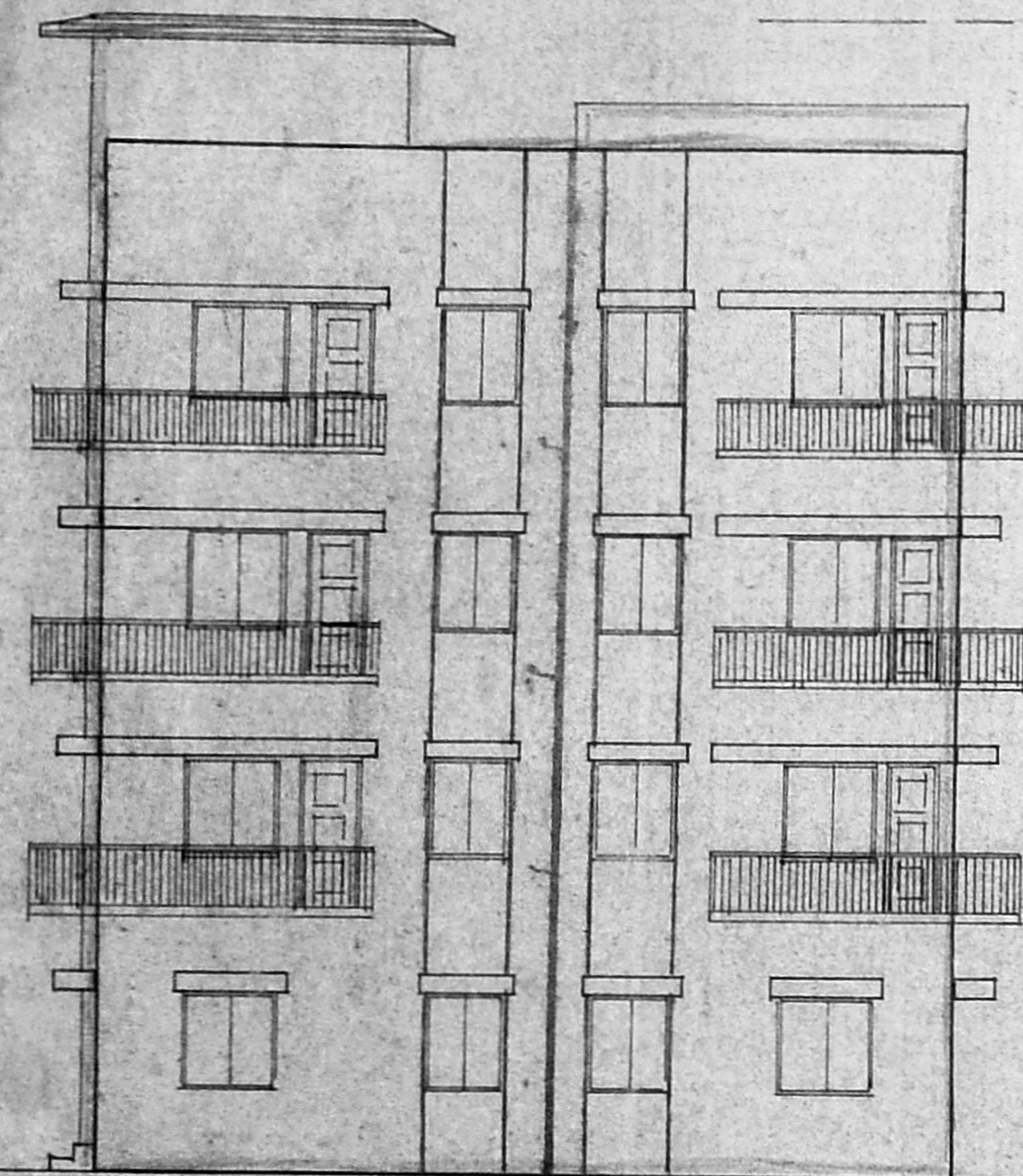

FRONT ELEVATION.

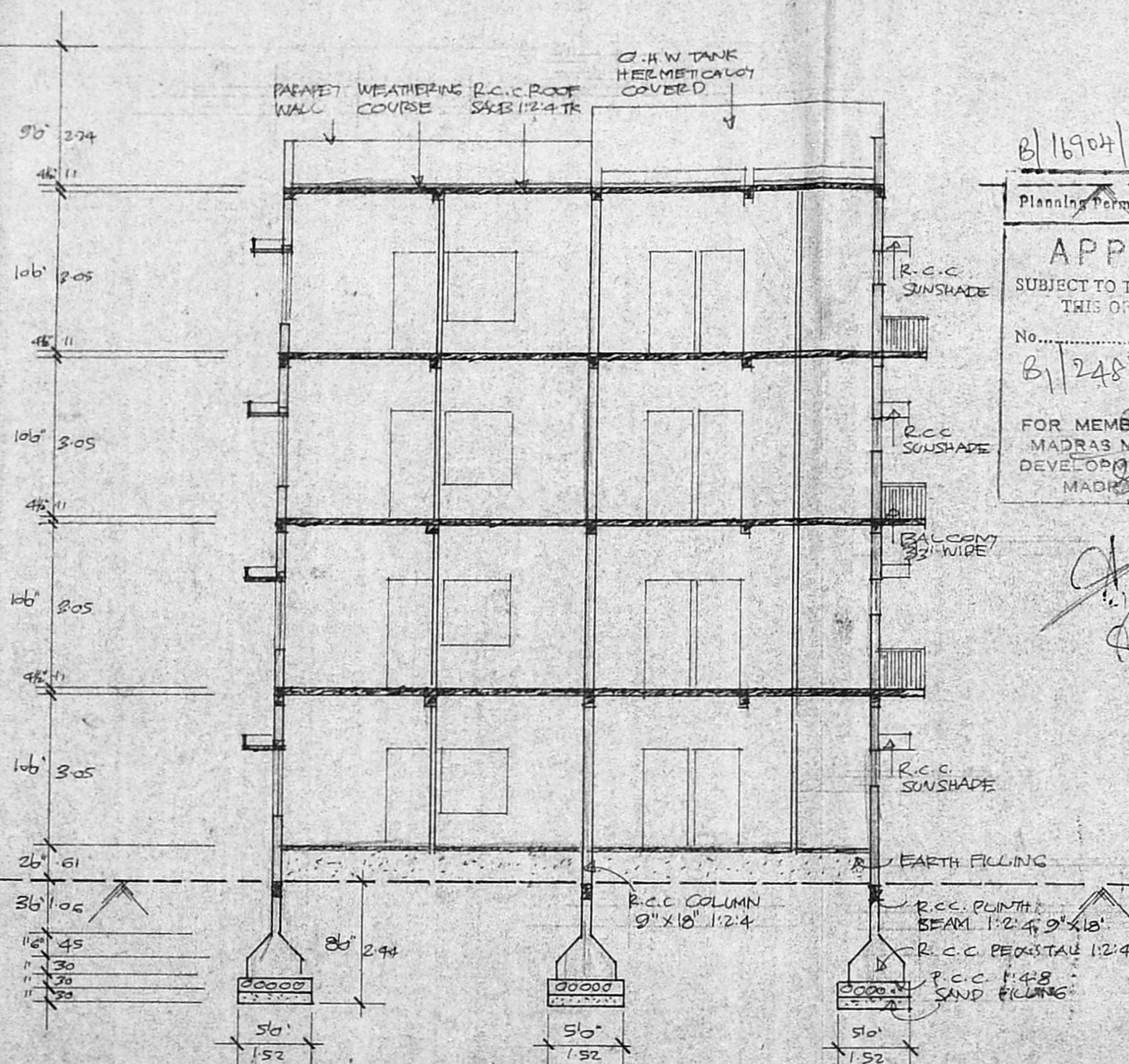

SECTION ON "AA"

B/16904/371 B/193
 Planning Permit No.
APPROVED
 SUBJECT TO THE CONDITIONS IN THIS OFFICE LETTER.
 No. Date 10/93
 B/12483/93
 FOR MEMBER SECRETARY
 MADRAS METROPOLITAN
 DEVELOPMENT AUTHORITY
 MADRAS - 600 008.

7.10.93
 S/6

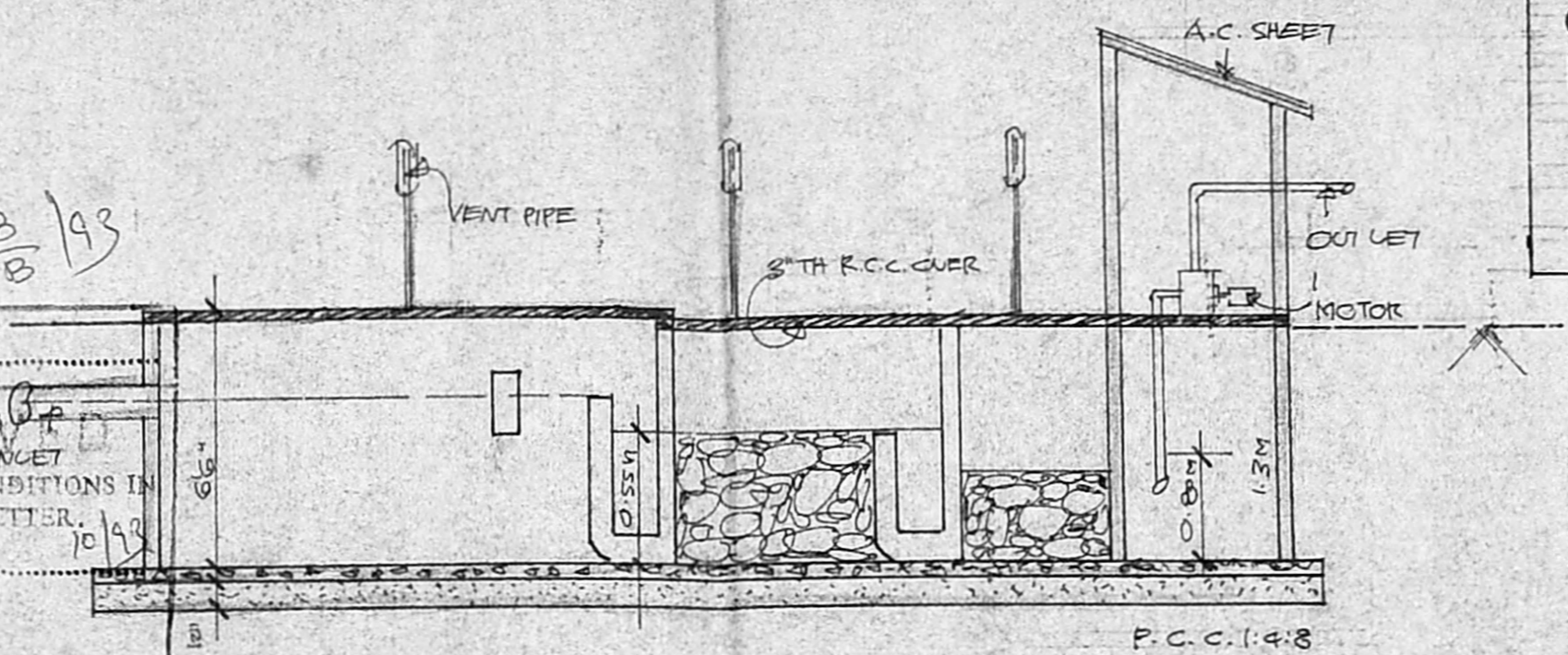

SECTION.

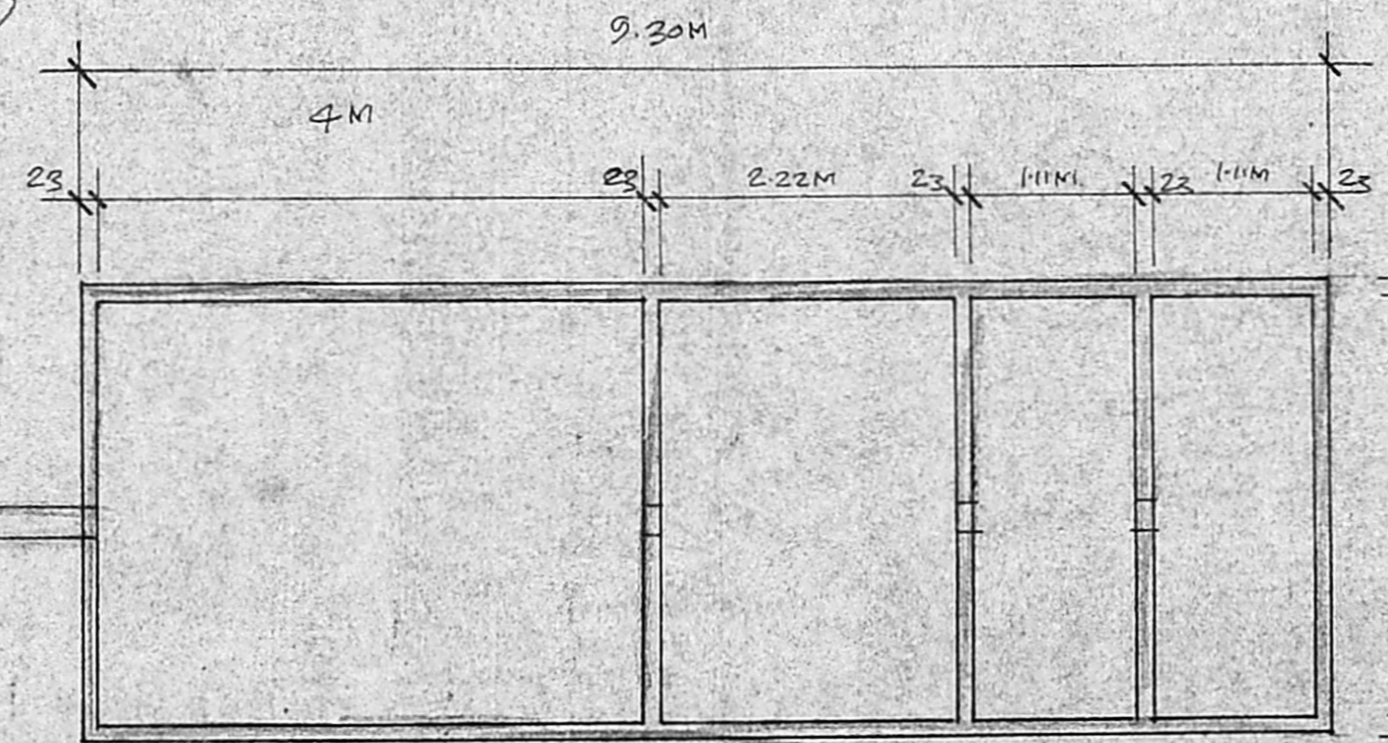

DETAIL OF UPFLOW FILTER SYSTEM.

PLAN SHOWING THE PROPOSED ADDITION TO THE EXISTING BUILDING AT P.N. 2/17TH STREET T.S. NO. 19/3, 20/153, N.C.B.S. COLONY NANGANALUR VILLAGE, SAIDAPET TALUK, CHENGELPUT M.G.R. DIST. ALANDHR MUNICIPAL MIT SCALE: 1"=80' @ 1:100.

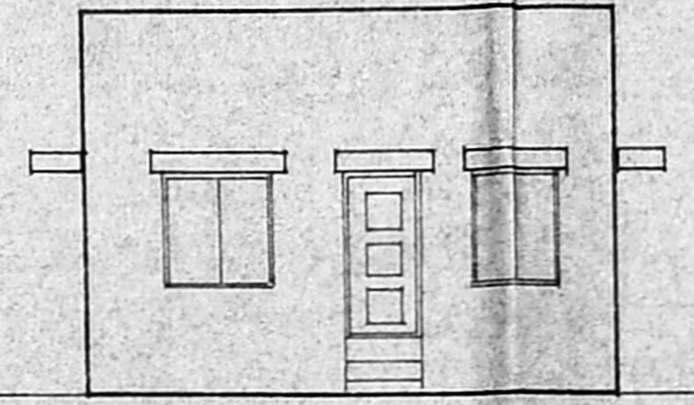

FRONT ELEVATION.

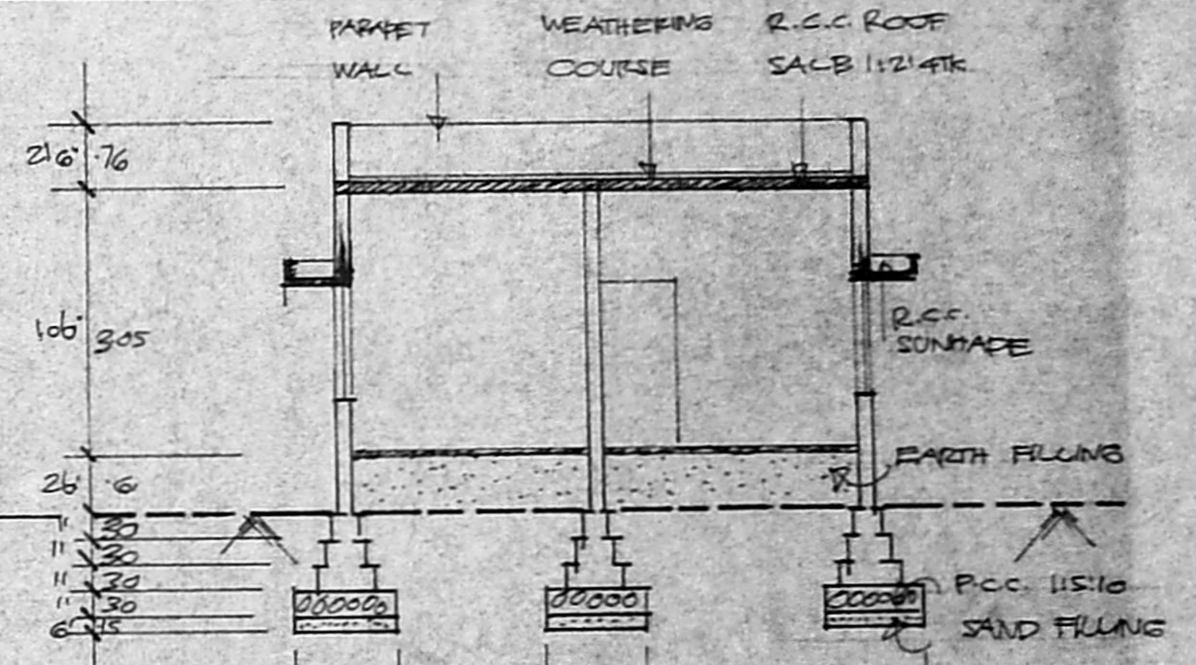

SECTION ON "BB"

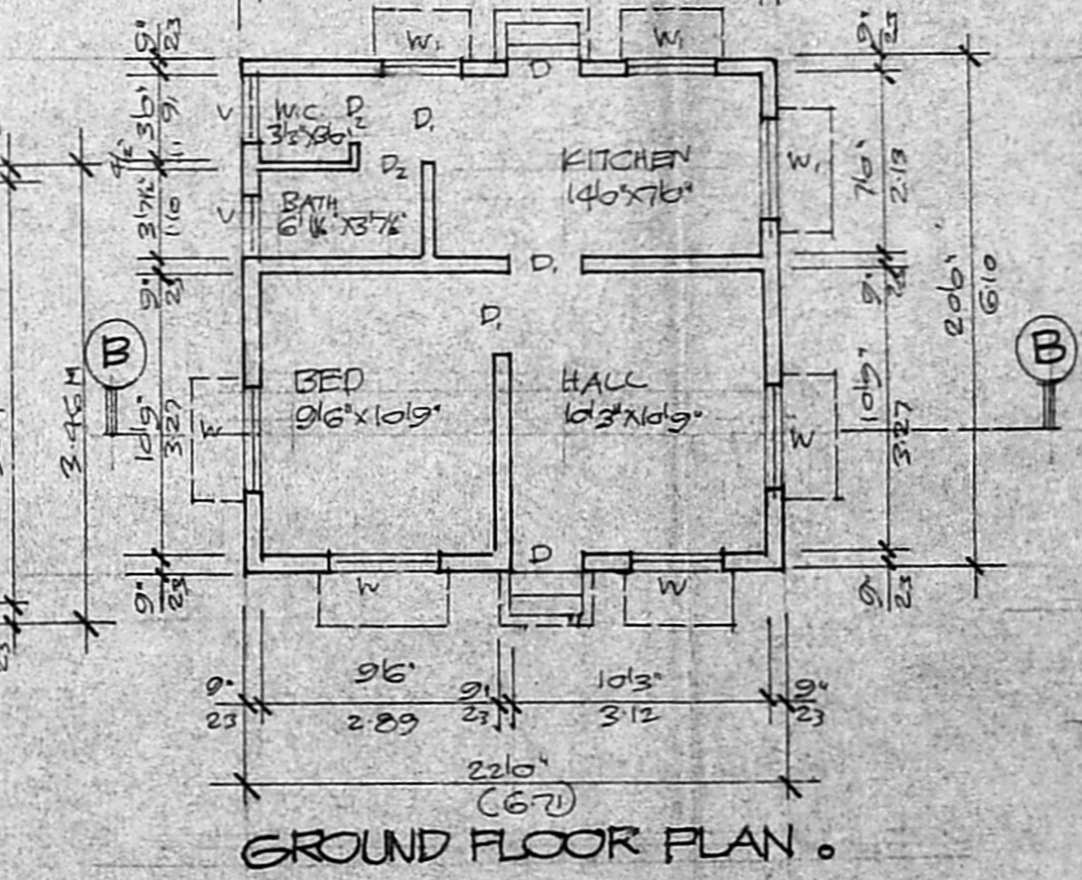

GROUND FLOOR PLAN.

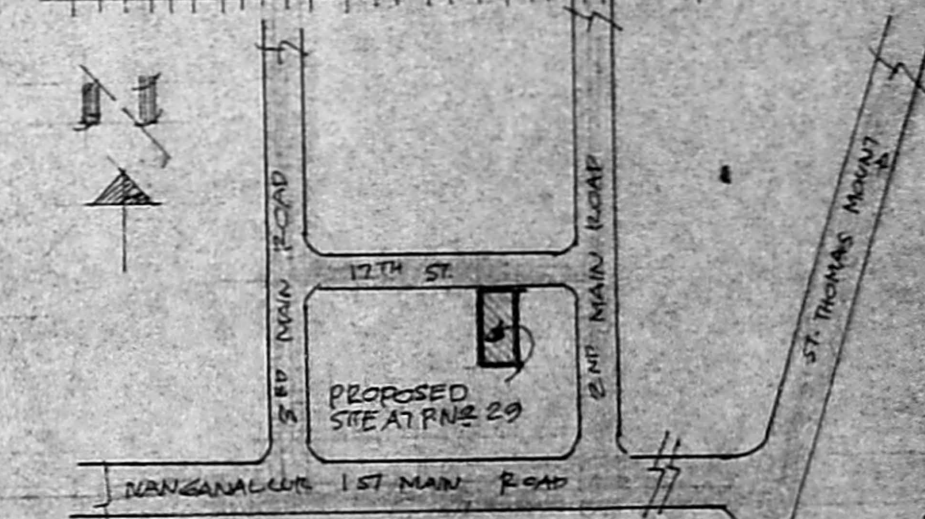

KEY PLAN. (N-T-S)

OWNER
 Power of Attorney
K. VENUGOPAL
 ABB (Rtd)
 CONSULTING CIVIL ENGINEER
 LICENSE SURVEYOR CLASS I
 CORPORATION OF MADRAS
 3, NEELAKANDAN STREET
 LUMBANAKKAN LAKE AREA
 MADRAS-600 032